# Statewide Standards for Timber Harvesting in the Shoreland Area* Map

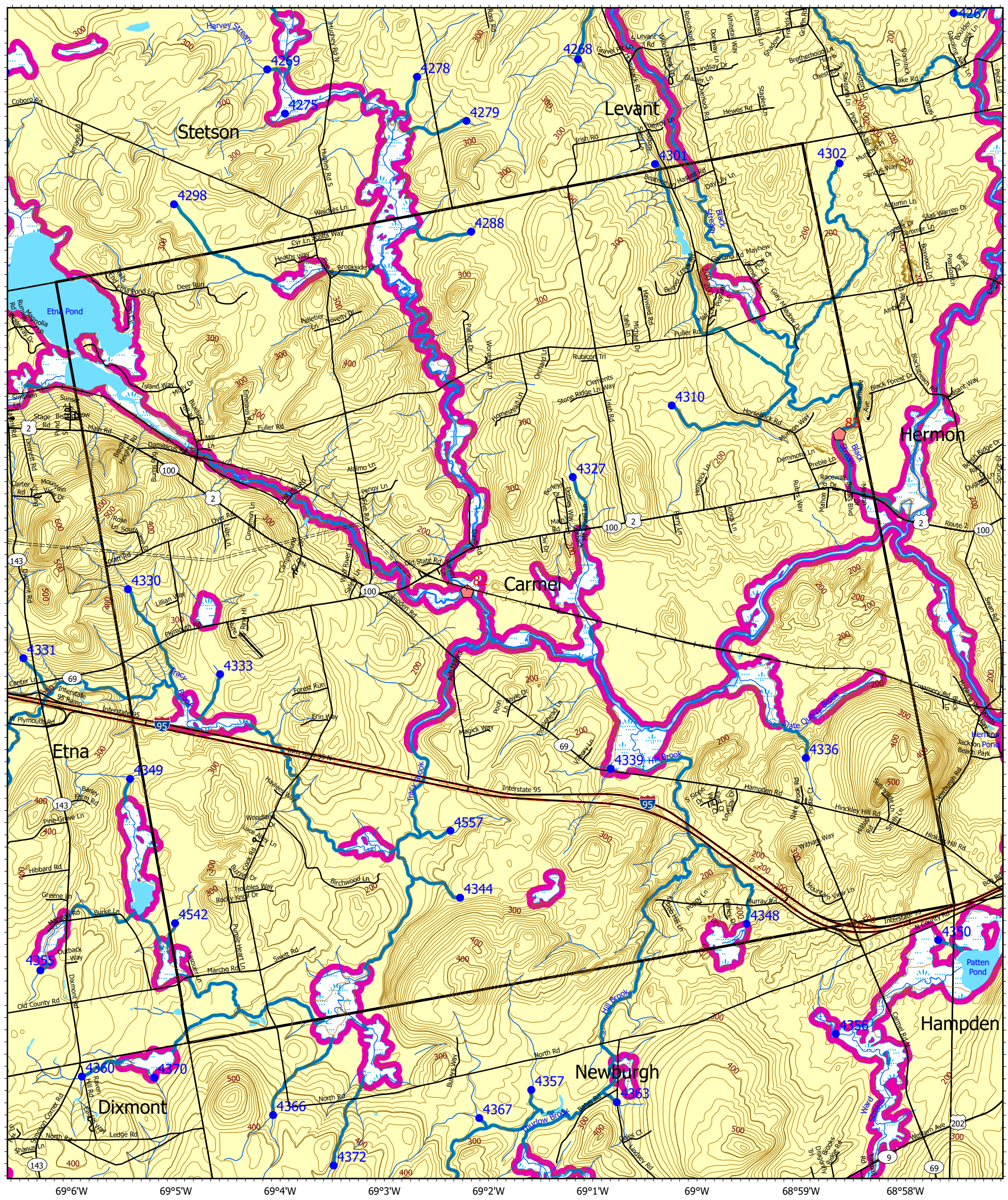


This map is ADVISORY, for planning purposes only. Actual ground conditions and water body locations determine where and how MFS timber harvesting rules apply. Contact the MFS for additional information/assistance from a MFS Forester.

## Forest Operation Notification & Shoreland Area* Map

## Carmel

Adoption Date
2/6/2018

### Wetlands

- Non-forested Wetlands Greater Than 10 acres (Lacustrine, Palustrine)
- Emergent or Marine Wetland

### Drainage Points

- 1234 — 300 Acre Drainage Point (start of the 75ft buffer) 1234 - ID Number (location info)
- 56 — 25 Square Mile Drainage Point (start of the 250 ft buffer) 56 - ID Number (location info)

### Buffers

- 250 Foot Buffer Zones: Great Ponds; Non-forested Wetlands greater than 10 acres; Rivers below the 25 square mile drainage point; Coastal wetlands; Tidal Waters
- 75 Foot Buffer Zones: Streams between the 300 acre drainage point and the 25 square mile drainage point
- Shoreline Integrity - Streams draining less than 300 acres, ponds and non-forested wetlands greater than 0.1 acres and less than 10 acres

### Locator Map

SWS Town

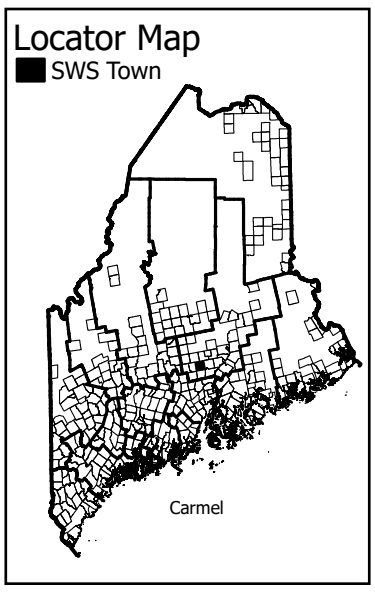


Department of Agriculture, Conservation and Forestry
Maine Forest Service

### Maine Forest Service

For additional information, please contact the MFS at:
1-207-287-2791 or 1-800-367-0223 (in-State)

Email us at: forestinfo@maine.gov

or on the web at: www.maineforestservice.gov

- SWS Town
- FON Town — Statewide Standard Rules do not apply (Town/DEP Standards apply)
- LUPC - Unorganized or Deorganized Town
- Outside Maine

July 2025

1 0.5 0 1 Miles

N

*See MFS Rule - Chapter 21 for additional information.

Greg.T.Miller O:\MFS\gis_data\SWS_arcmap\SWS Town Final Map 11x17\SWS Town Final Map 11x17.aprx